

# The 12 Major Scales & Arpeggios

Mallets

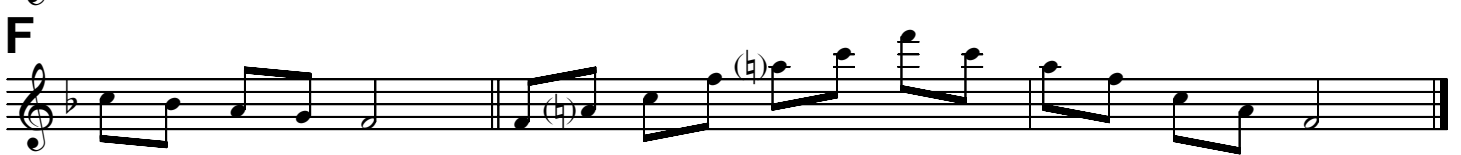

# All-State Minor & Chromatic Scales for MALLETS

## C Harmonic Minor Scale

## A Melodic Minor Scale

## Chromatic Scale

